



IMPACK
— PANEL —

**WALL&CEILING
PVC PANELS**

MANUFACTURER

www.impactpanel.com

Enrich YOUR HOME

PURA NATURALIDAD
PURE NATURALNESS
PURETÉ NATURELLE



Single Groove



Two Groove



Plain



Hot Stamping

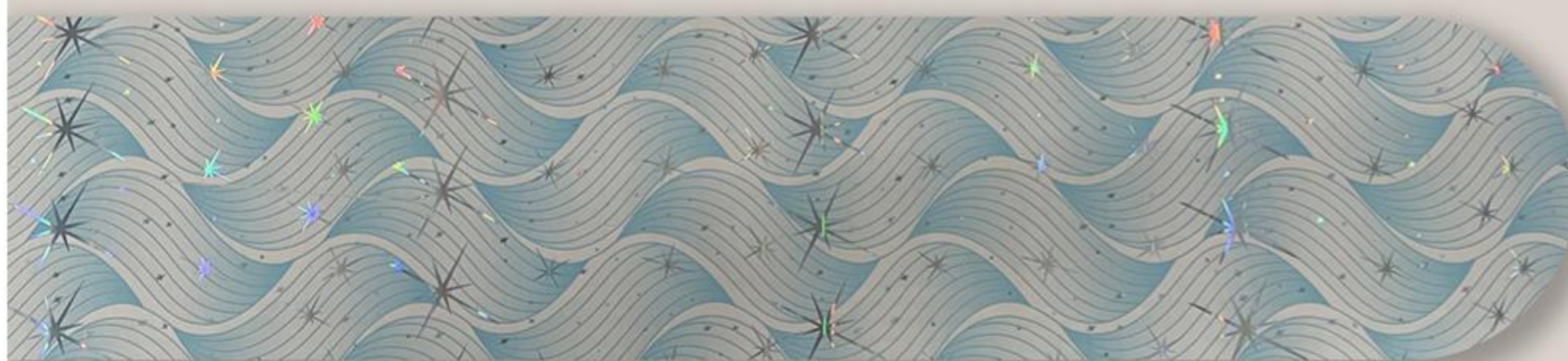

Silver&Golden



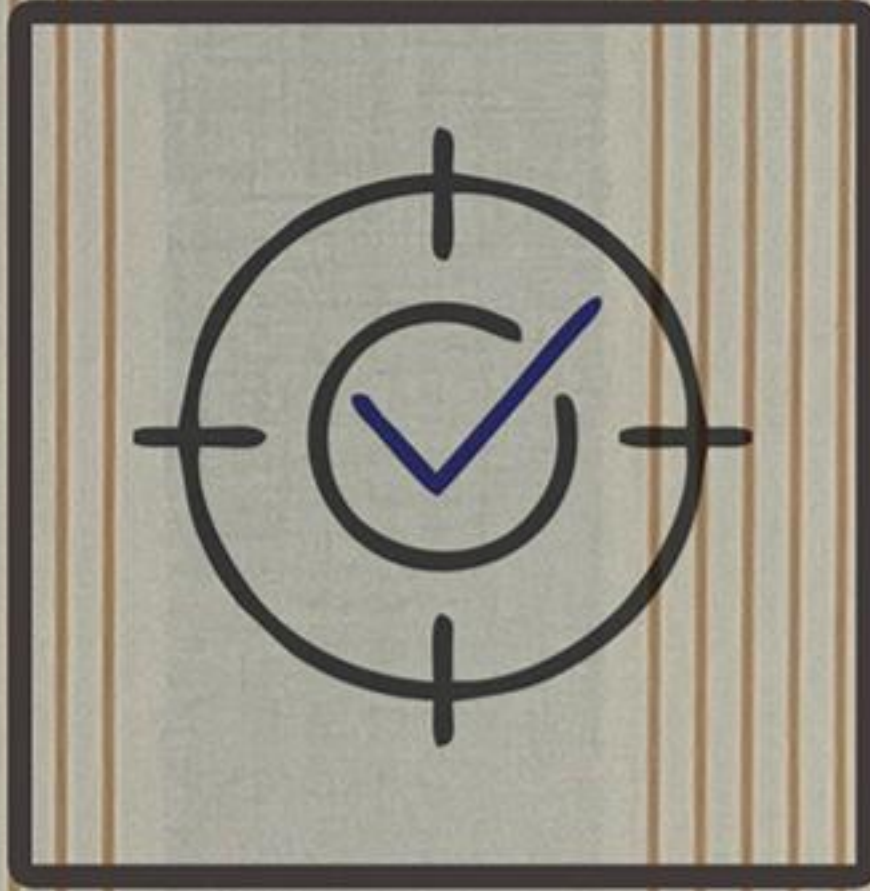

Mission

To build the best product that reflects your interior beauty to make a happy and satisfy our clients



Vision

To be Recognised as a business that creates Cosy, Welcoming Home and Delivers Distinctive Styles and Fresh Atmosphere with an entirely new Experience right to your door



Values

Anyone can purchase World Class Quality from Luwid's Pvc Panel because to it's Reasonable Price. Our Buisness Philosophy is to provide only the highest Quality products that Enriches your home

IMPACK PVC Wall & Ceiling Panels has set a strong foothold in the market as a prime Manufacturer of a huge collection of PVC Sheet, PVC Panels, PVC Tiles, Wall Panels, Wall Ceilings.

Our products are widely used in home, school, offices, showroom, production plant, hotels, marriage palace, etc.

We have been developing the array from the best possible quality raw materials for adding strength, durability and performance to the same. Our patrons can avail the range in varied specifications from us as per the demand and need.



FEATURES



ECO
FRIENDLY



CHEMICAL
RESISTANCE



STAIN
RESISTANT



WATER
PROOF



EASY
TO CLEAN



TERMITE, BORER,
FUNGUS RESISTANCE



UV RAY
RESISTANCE



EASY
MAINTENANCE

APPLICATION



COMMERCIAL
BUILDING



HOTEL &
RESTAURANT



GYMNASIUM



HALL &
CARRIDOR



AIRPORT



SCHOOL &
COLLEGE



INDUSTRY



SPA & WELLNESS
CENTRES



IMPACK
— PANEL —

SINGLE GROOVE

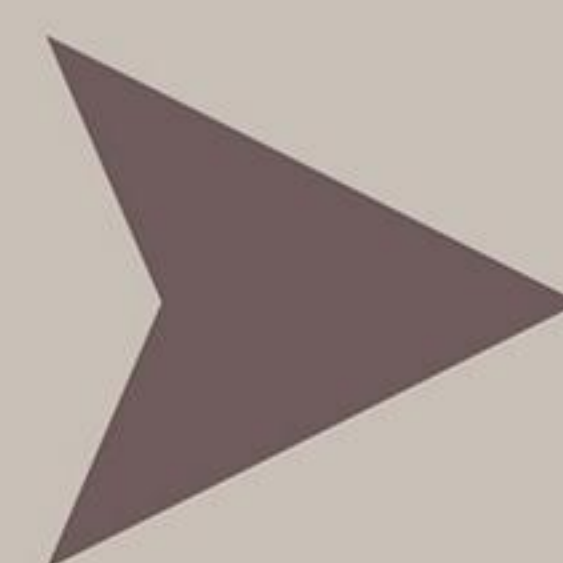

OUR PRODUCTS

WALL & CEILING PVC PANELS



1001



1002



1003

SINGLE GROOVE

Panel Size : 250mm x 3050mm

Thickness : 6 mm

www.impactpanel.com

**OUR
PRODUCTS**

**WALL & CEILING
PVC PANELS**



SINGLE GROOVE

OUR PRODUCTS

WALL & CEILING PVC PANELS



1004



1005



1006

SINGLE GROOVE

Panel Size : 250mm x 3050mm

Thickness : 6 mm

www.impactpanel.com

OUR PRODUCTS

WALL & CEILING PVC PANELS



SINGLE GROOVE

OUR PRODUCTS

WALL & CEILING PVC PANELS



1007



1008



1009

SINGLE GROOVE

Panel Size : 250mm x 3050mm

Thickness : 6 mm

www.impactpanel.com

OUR PRODUCTS

WALL & CEILING PVC PANELS



SINGLE GROOVE

OUR PRODUCTS

WALL & CEILING PVC PANELS



1010



1011



1012

SINGLE GROOVE

Panel Size : 250mm x 3050mm

Thickness : 6 mm

www.impackpanel.com

**OUR
PRODUCTS**

**WALL & CEILING
PVC PANELS**



SINGLE GROOVE

OUR PRODUCTS

WALL & CEILING PVC PANELS



1013



1014

SINGLE GROOVE

Panel Size : 250mm x 3050mm

Thickness : 6 mm

www.impactpanel.com

**OUR
PRODUCTS**

**WALL & CEILING
PVC PANELS**



SINGLE GROOVE



IMPACK
— PANEL —

TWO GROOVE

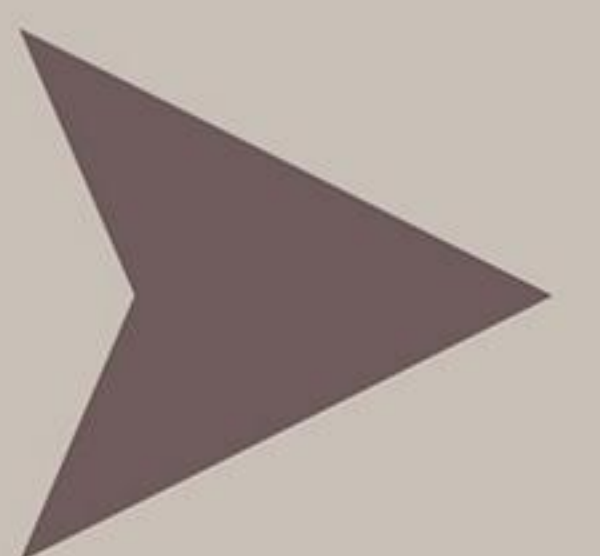

OUR PRODUCTS

WALL & CEILING PVC PANELS



2001



2002



2003

TWO GROOVE

Panel Size : 300mm x 3050mm

Thickness : 8 mm

OUR PRODUCTS

WALL & CEILING PVC PANELS



TWO GROOVE

OUR PRODUCTS

WALL & CEILING PVC PANELS



2004



2005



2006

TWO GROOVE

Panel Size : 300mm x 3050mm

Thickness : 8 mm

www.impactpanel.com

**OUR
PRODUCTS**

**WALL & CEILING
PVC PANELS**



TWO GROOVE

OUR PRODUCTS

WALL & CEILING PVC PANELS



2007



2008



2009

TWO GROOVE

Panel Size : 300mm x 3050mm

Thickness : 8 mm

www.impactpanel.com

OUR PRODUCTS

WALL & CEILING PVC PANELS



TWO GROOVE

OUR PRODUCTS

WALL & CEILING PVC PANELS



2010

TWO GROOVE

Panel Size : 300mm x 3050mm

Thickness : 8 mm

www.impactpanel.com

**OUR
PRODUCTS**

**WALL & CEILING
PVC PANELS**



TWO GROOVE



IMPACK
— PANEL —

PLAIN

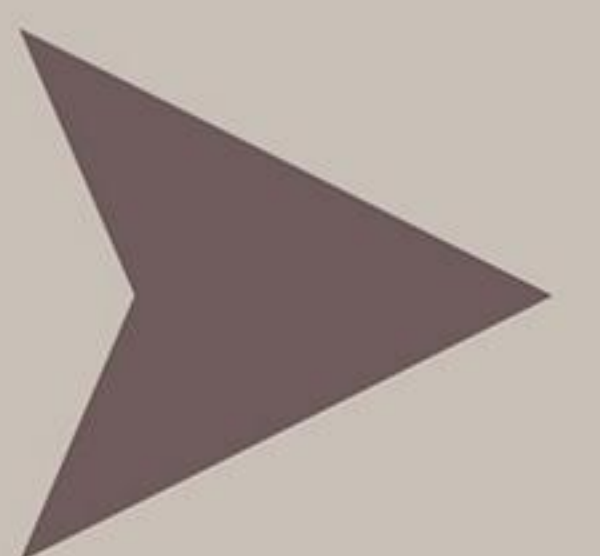

OUR PRODUCTS

WALL & CEILING PVC PANELS



5001



5002



5003

PLAIN

Panel Size : 250mm x 3050mm

Thickness : 6 mm

www.impactpanel.com

OUR PRODUCTS

WALL & CEILING PVC PANELS



PLAIN

OUR PRODUCTS

WALL & CEILING PVC PANELS



5004

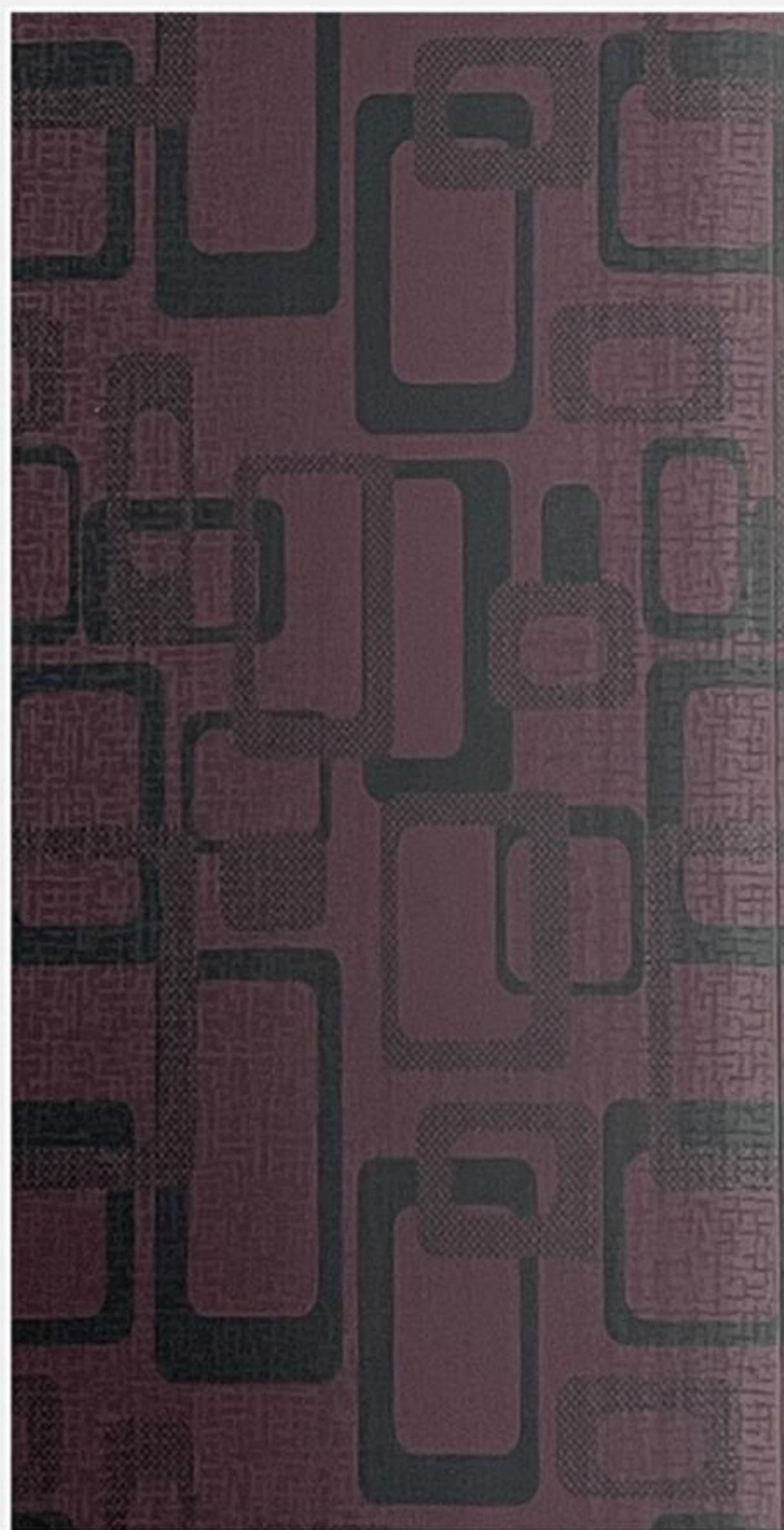

5005



5006

PLAIN

Panel Size : 250mm x 3050mm

Thickness : 6 mm

OUR PRODUCTS

WALL & CEILING PVC PANELS



PLAIN

OUR PRODUCTS

WALL & CEILING PVC PANELS

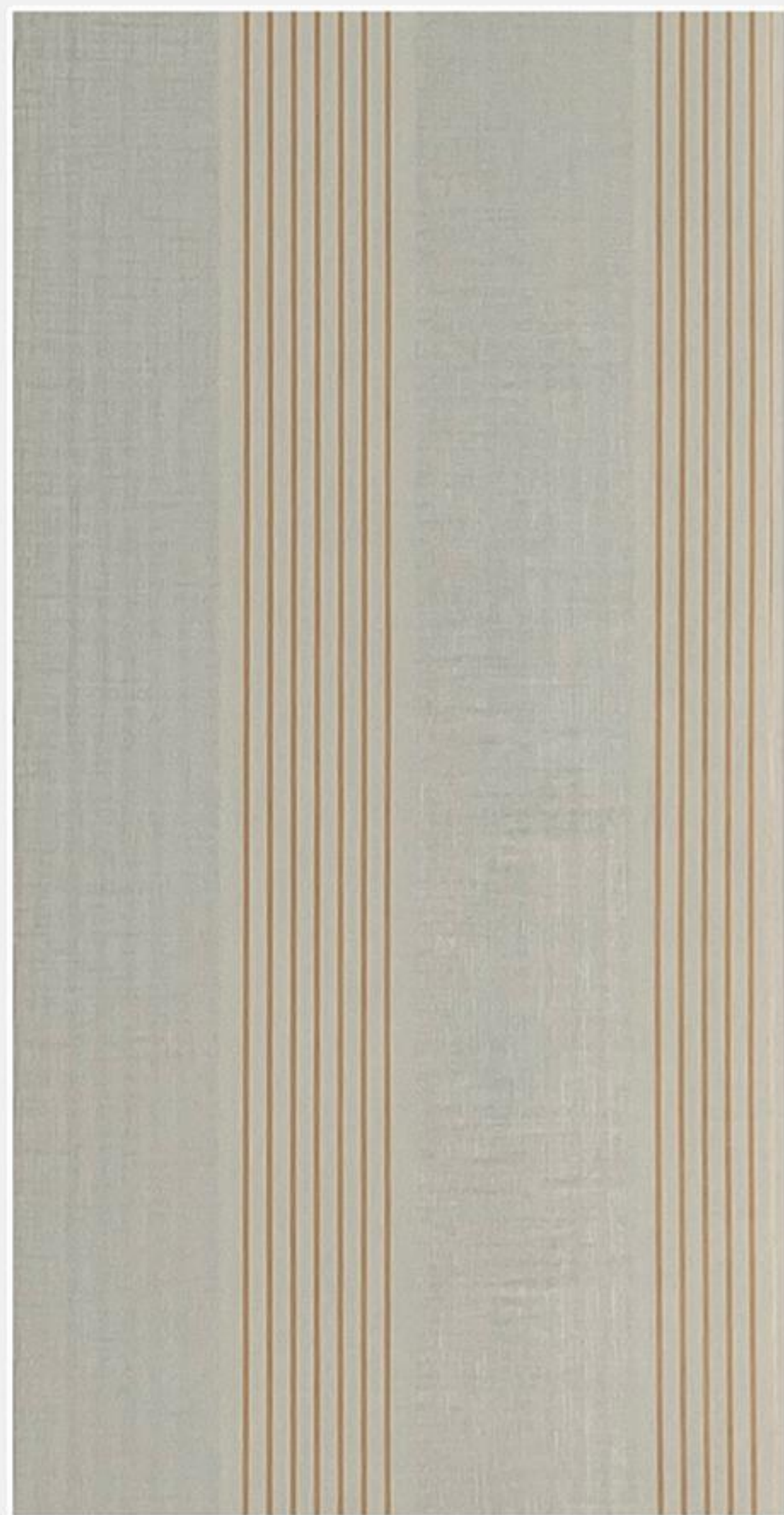

5007



5008



5009

PLAIN

Panel Size : 250mm x 3050mm

Thickness : 6 mm

www.impactpanel.com

OUR PRODUCTS

WALL & CEILING PVC PANELS



PLAIN

OUR PRODUCTS

WALL & CEILING PVC PANELS



5010

PLAIN

Panel Size : 250mm x 3050mm

Thickness : 6 mm

www.impactpanel.com

OUR PRODUCTS

WALL & CEILING PVC PANELS

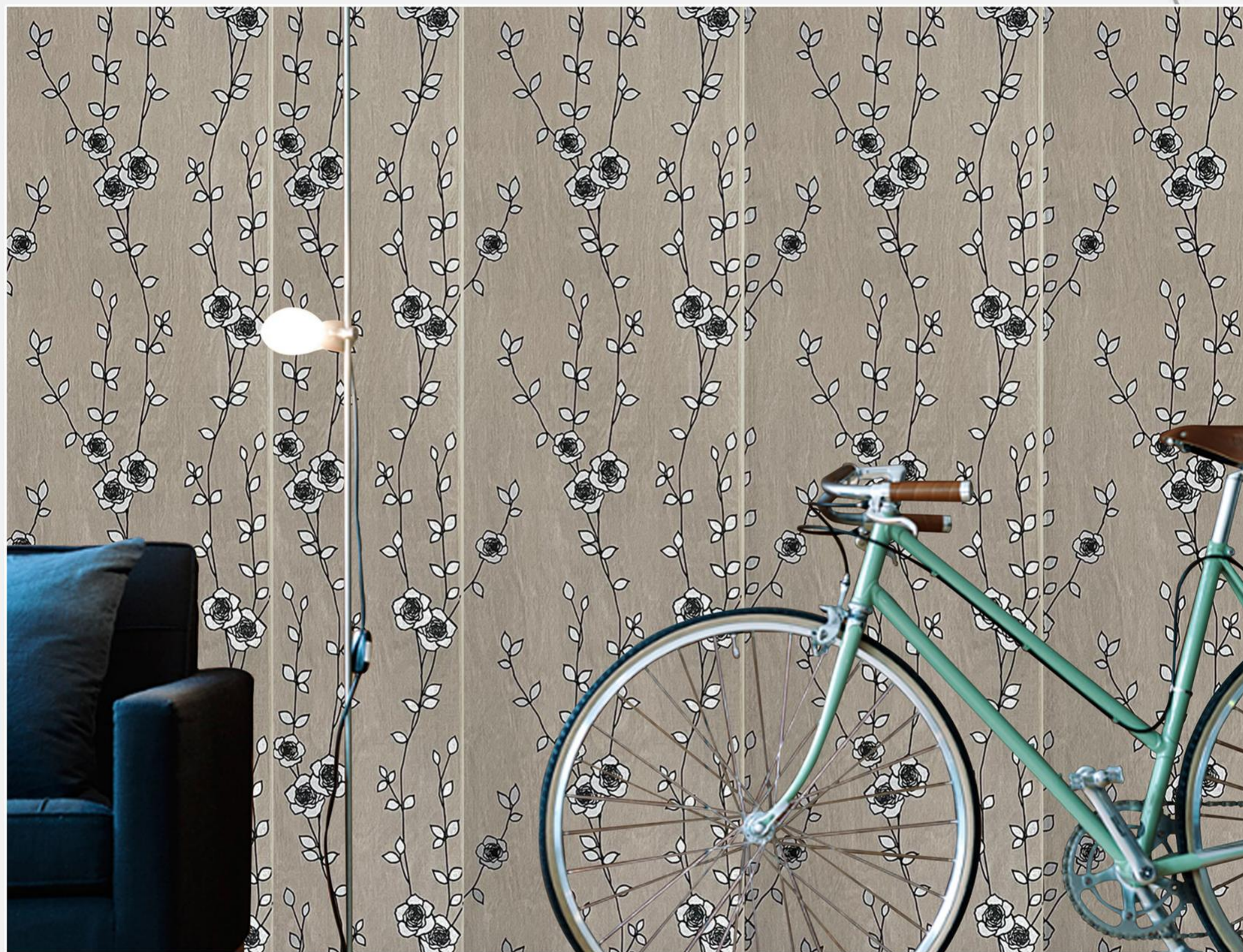

PLAIN



IMPACT
— PANEL —

HOT STAMPING



OUR PRODUCTS

WALL & CEILING PVC PANELS

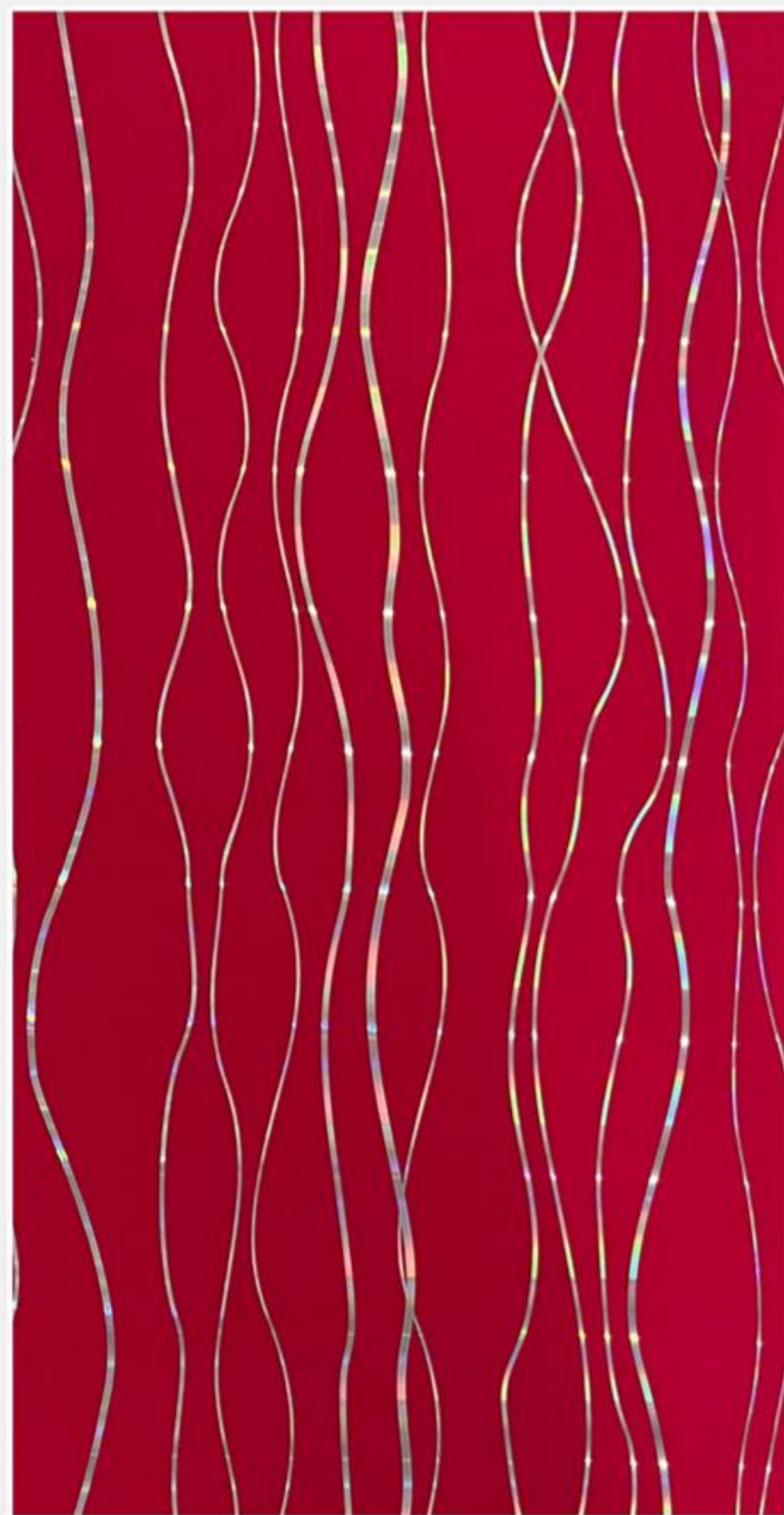

3001

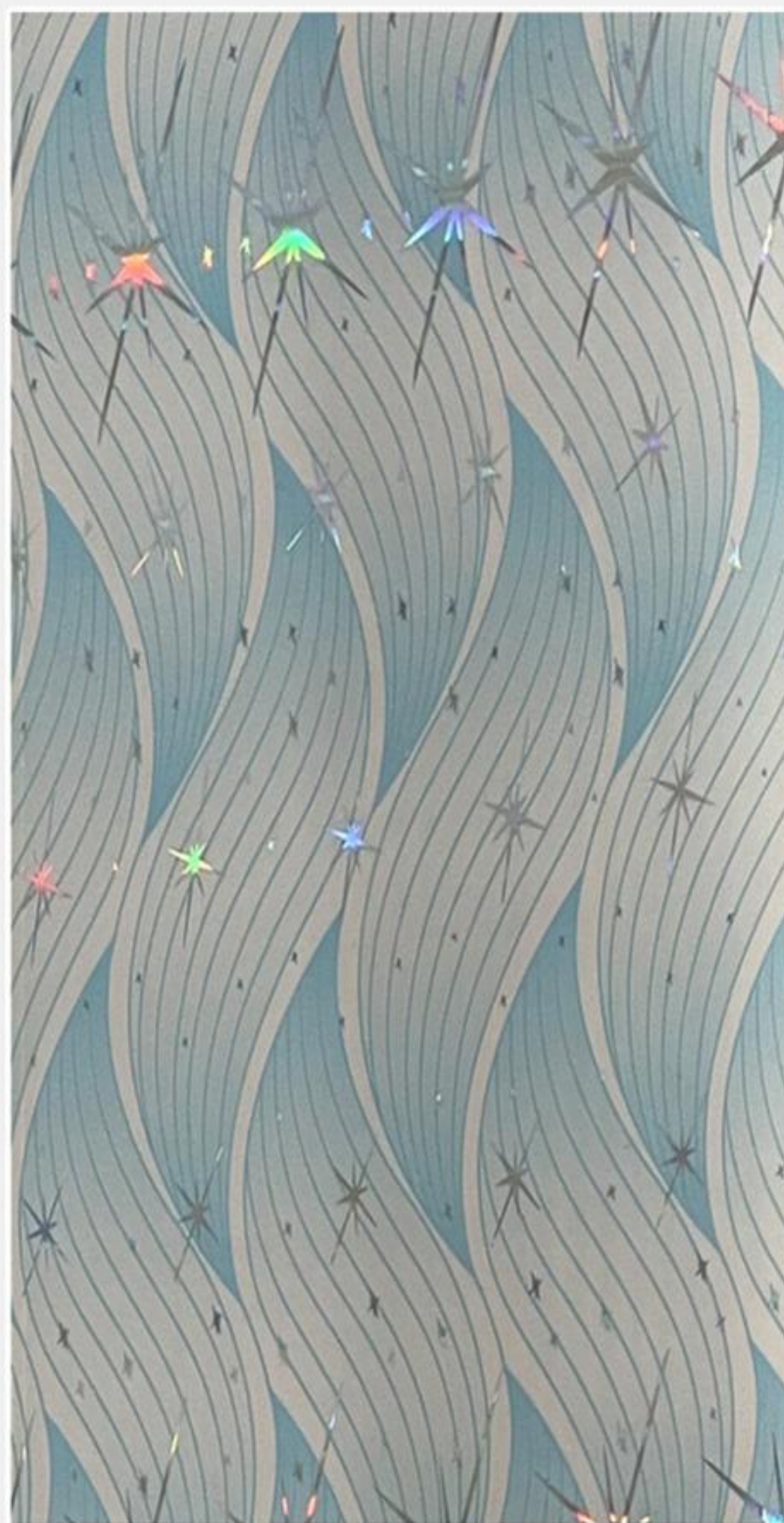

3002



3003

HOT STAMPING

Panel Size : 250mm x 3050mm

Thickness : 6 mm

www.impactpanel.com

OUR PRODUCTS

WALL & CEILING PVC PANELS



HOT STAMPING

OUR PRODUCTS

WALL & CEILING PVC PANELS



3004

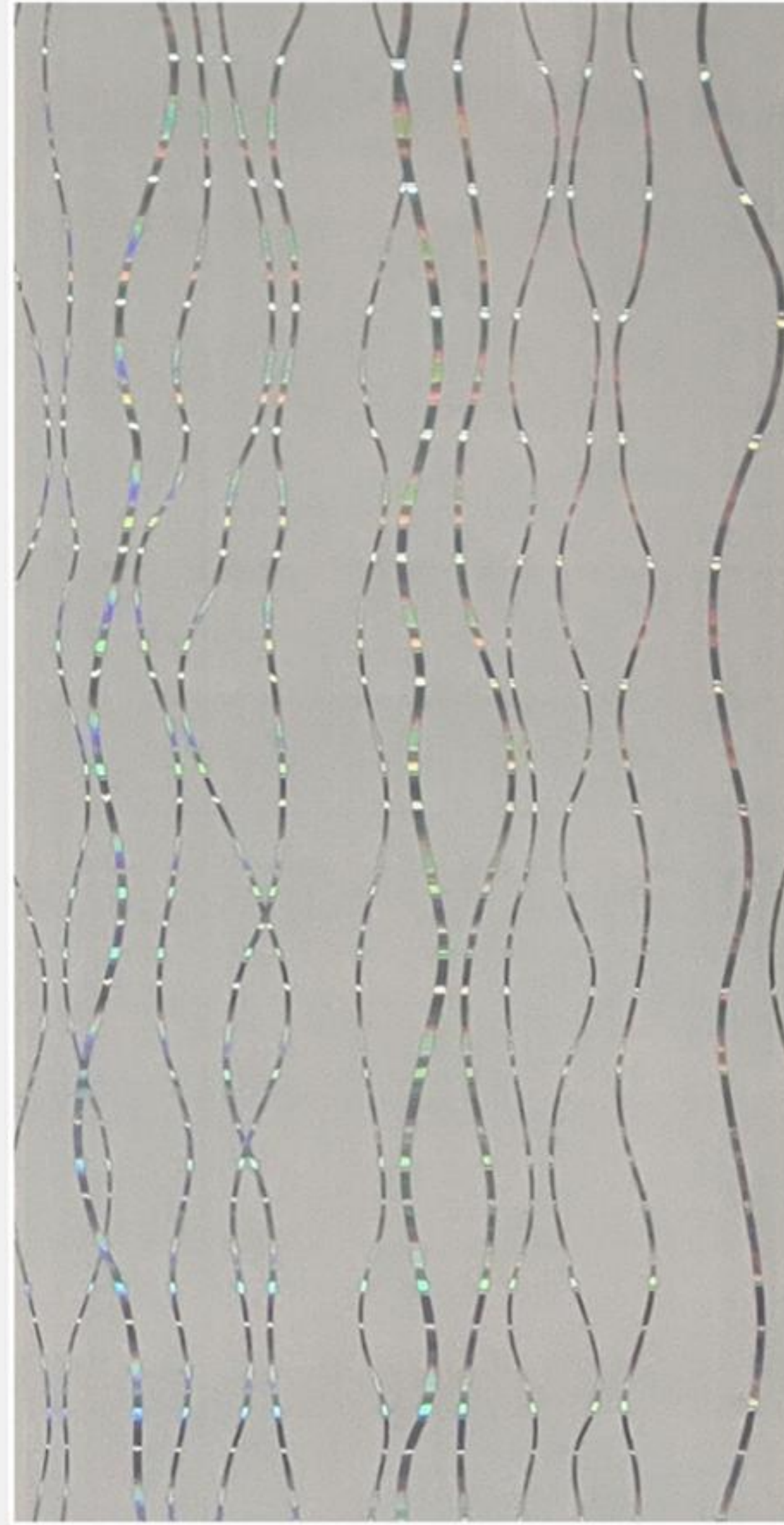

3005



3006

HOT STAMPING

Panel Size : 250mm x 3050mm

Thickness : 6 mm

**OUR
PRODUCTS**

**WALL & CEILING
PVC PANELS**



HOT STAMPING

OUR PRODUCTS

WALL & CEILING PVC PANELS

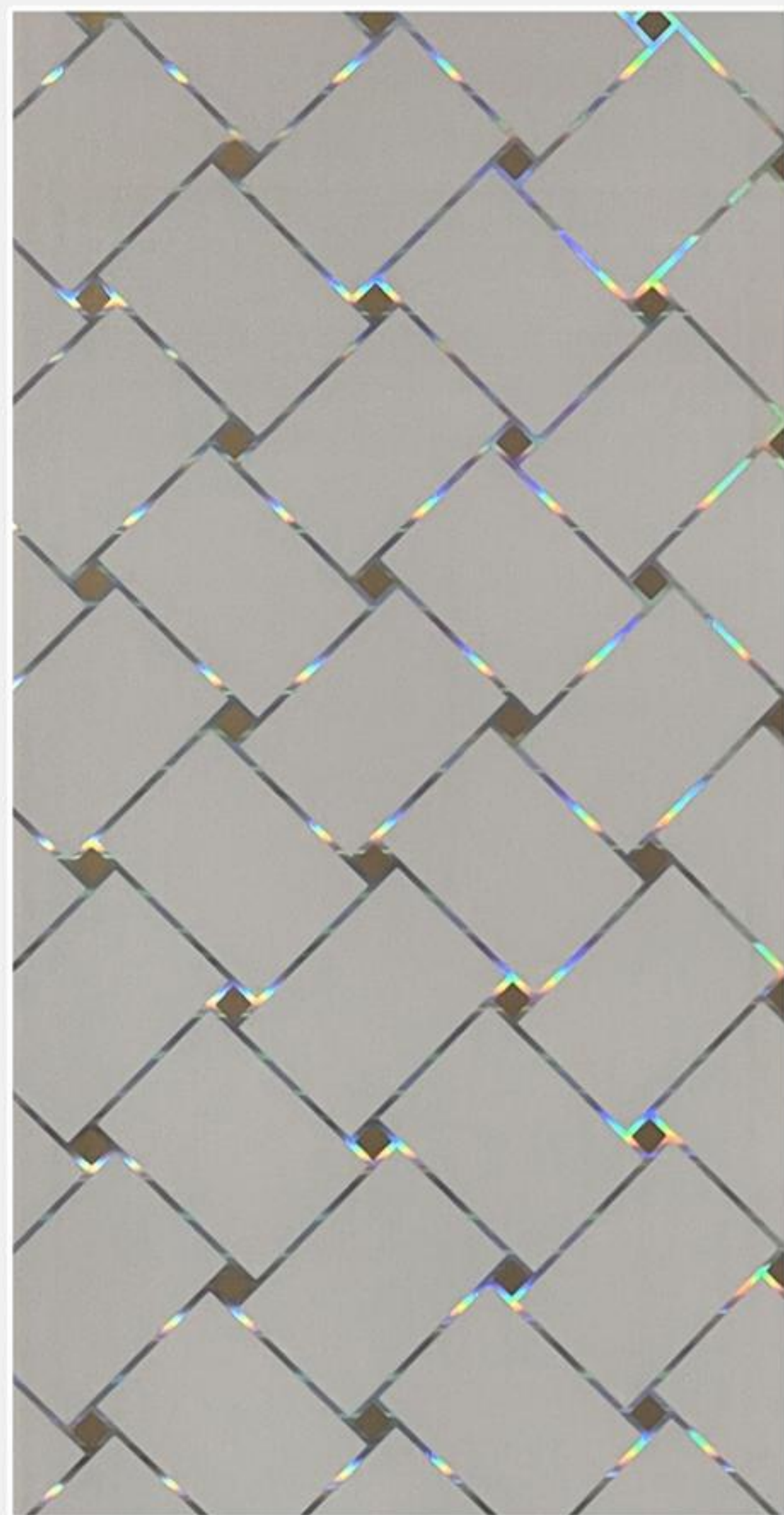

3007



3008

HOT STAMPING

Panel Size : 250mm x 3050mm

Thickness : 6 mm

www.impactpanel.com

OUR PRODUCTS

WALL & CEILING PVC PANELS



HOT STAMPING



IMPACK
— PANEL —

SILVAR & GOLDEN



OUR PRODUCTS

WALL & CEILING PVC PANELS



4001



4002

SILVAR & GOLDAN

Panel Size : 250mm x 3050mm

Thickness : 7 mm

www.impactpanel.com

**OUR
PRODUCTS**

**WALL & CEILING
PVC PANELS**



SILVAR & GOLDAN

Finishing **Accessories**



L - Profile

Size : 10 Feet x 25mm x 25mm



U - Profile

Size : 10 Feet x 18mm x 9mm

Our Packing Details

Sr NO.	Size	Description	Thikness (mm)	Weight / Box (Approx.)	Running Feet / Box	SQ.FT / Box	SQ.MT / Box
1	250mm x 3050 mm	Hot Stamping	6	18 kg	100	82.076	7.625
2	250mm x 3050 mm	Plane	6	18 kg	100	82.076	7.625
3	250mm x 3050 mm	Single Groove Panel	6	18 kg	100	82.076	7.625
4	300mm x 3050mm	Two Groove Panel	8	23 kg	120	98.501	9.15
5	250mm x 3050 mm	Silvar & Golden	7	18 kg	100	82.076	7.625
6	3050mm	L Profile	-	11.6kg	400	-	-
7	3050mm	U Profile	-	11.6kg	400	-	-

Note :-

1 - 10 PCS(Panel) / Per Box

2 - 40 PCS(L or U Profile) / Per Box

3- Length of panel can be modified as required

4 - These are general packing details

5 - It can be modified as per requirement (Will charge extra for that)



IMPACK — PANEL —



+91 9925250919

+91 9925250918



www.impactpanel.com



impactpanels@gmail.com



Survey No. 6, Paiki 1 And 2,
Industrial Plot No. 6, Near Madhav
Industrial Estate, Virpar - Macchu,
Morbi, Gujarat, 363641.